

APPROVED ELEVATION

SUBJECT TO THE CONDITIONS IN THIS OFFICE LETTER.

No. A2/25190/96 Date: 18-12-96

FOR MEMBER SECRETARY
MADRAS METROPOLITAN
DEVELOPMENT AUTHORITY
MADRAS - 600 008.

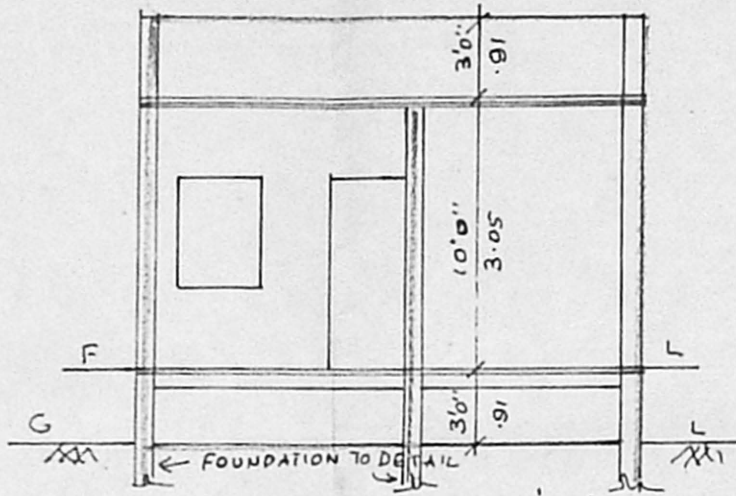

SECTION ON AA

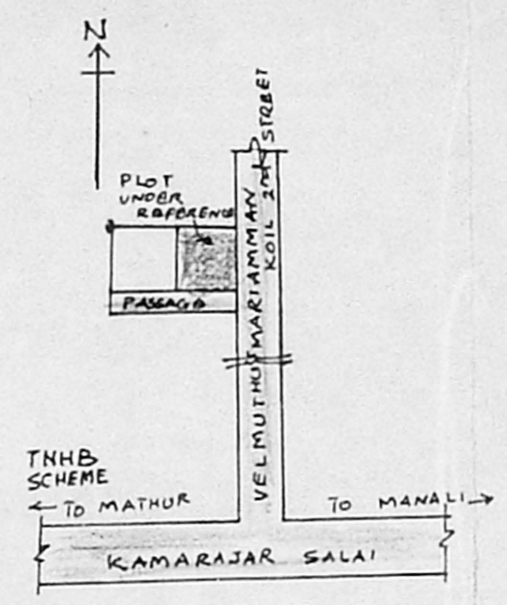

KEY PLAN

NOT TO SCALE

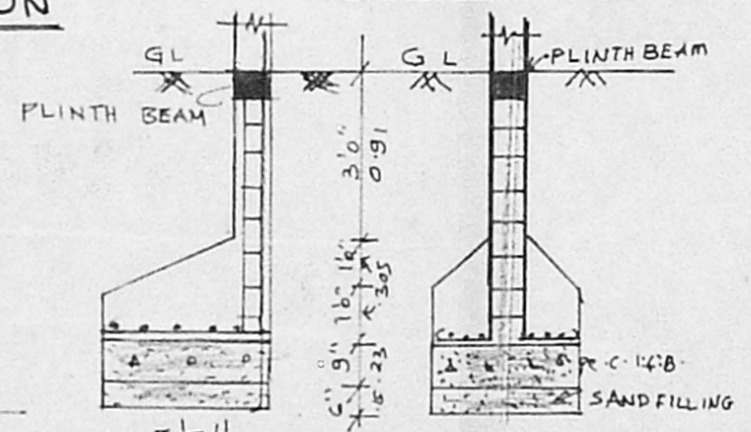

FOUNDATION

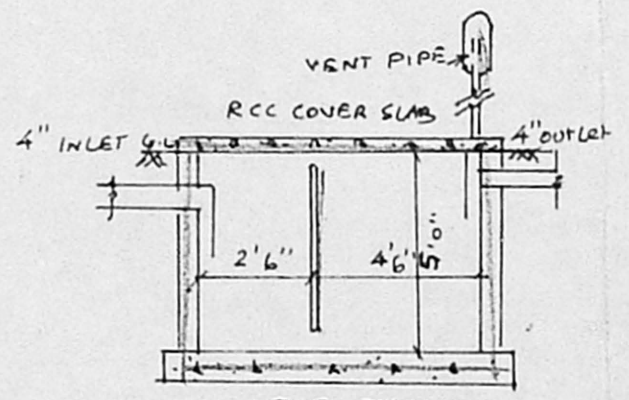

SEPTIC TANK

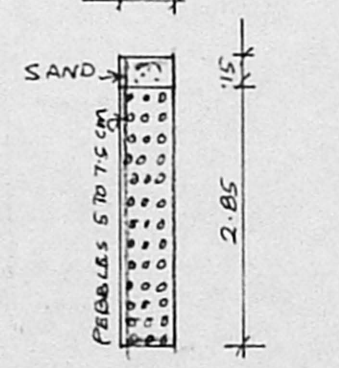

PERCOLATION PIT

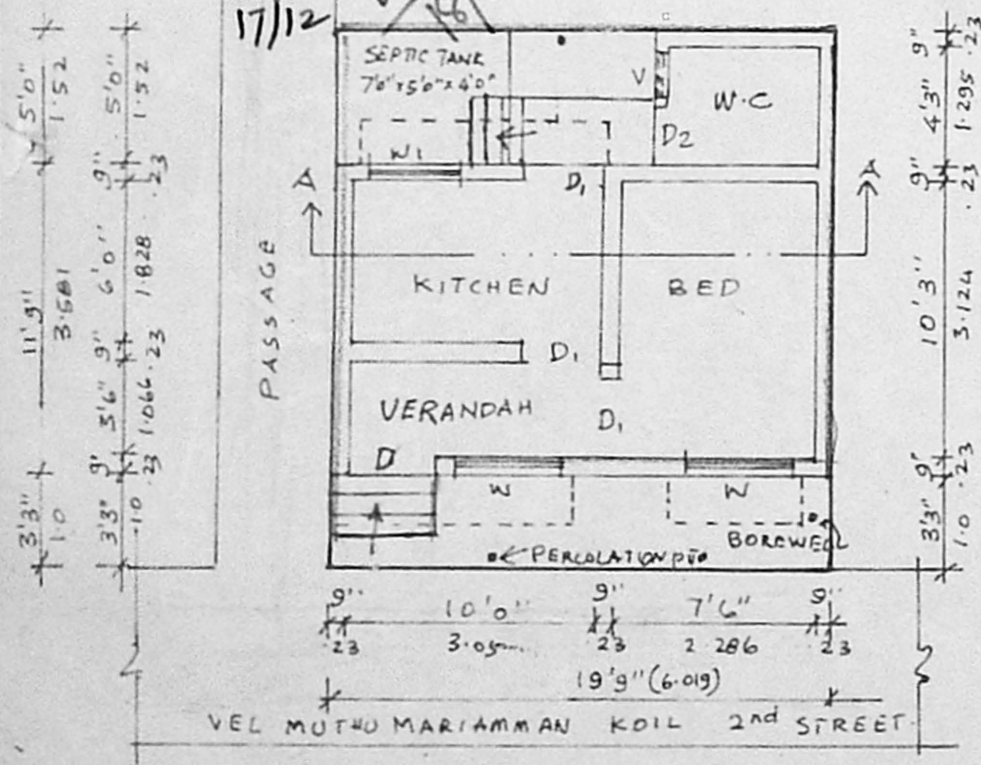

SITE / GROUND FLOOR PLAN

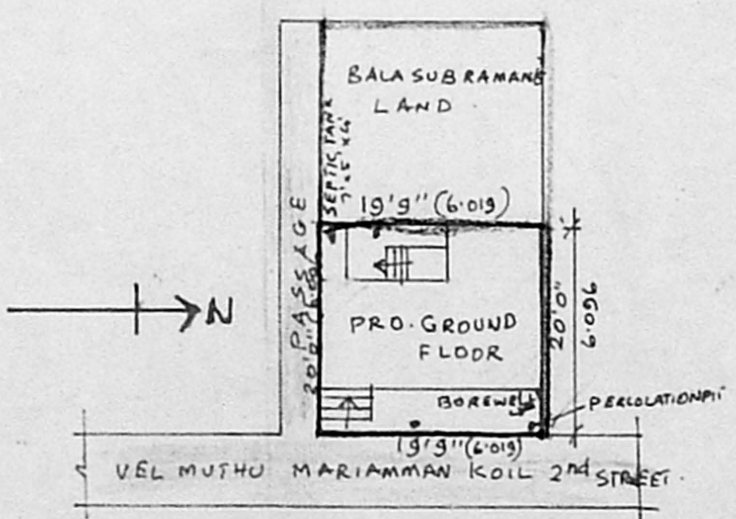

SITE PLAN

SCALE 1"=16'0"

B. GUNAWAN
OWNER

SPECIFICATIONS

- FOUNDATION : R.C.C. COLUMN 9"x9" UP TO PLINTH LEVEL
- BRICK WORKS : 9" THICK WITH C.M. 1:5
- PLASTERING : 1/2" FOR CEILING & 1/4" FOR WALLS
- WEATHERING COURSE : BRICKJELLY WITH C 1:3
- FLOORING : MOSAIC FLOOR.
- WHITE WASHING : 2 COATS OF W.P. CEMENT.
- RCC WORKS : C.C. 1:2:4 WITH SUITABLE REINFORCEMENT
- SEPTIC TANK IS HERMETICALLY SEALED.

JOINERIES

- D : DOOR 3'3" x 7'0"
- D1 : " 3'0" x 7'0"
- D2 : " 2'6" x 6'6"
- W : WINDOW 4'0" x 4'0"
- W1 : " 3'0" x 4'0"
- V : VENTILATOR 2'6" x 2'0"

AREA PARTICULARS

TOTAL EXTENT : 395.0 SQ. FT (OR) 36.695 M²
PRO. GROUND FLOOR 275.75 SQ. FT (OR) 25.617 M²
COVERAGE : 69.62% FSI : 0.698

LEGEND

- PROPOSAL
- ROAD
- BOUNDARY

PROPOSED RESIDENTIAL BUILDING AT P.No 148, S.No 182/1 PT NEW M.G.R. NAGAR, VEL MUTHU-MARIAMMAN KOIL 2ND STREET MANALI TOWN PANCHAYAT, SAIDAPET TALUK, CHENGALPATTU-MGR. DT. SCALE 1"=80" (1:100)

Er. K. VENUGOPAL, B.T., A.E.E.
CORPORATION OF CHENNAI
Civil & Sanitary Engineering Consultant
Licensed Surveyor, Class-I No: 320
Licensed Plumber Class-I Metro Water

Sewerage No. Water Supply No.
3, Neel... (Lake Area)
Backside ... by School